Karis Pers Polska
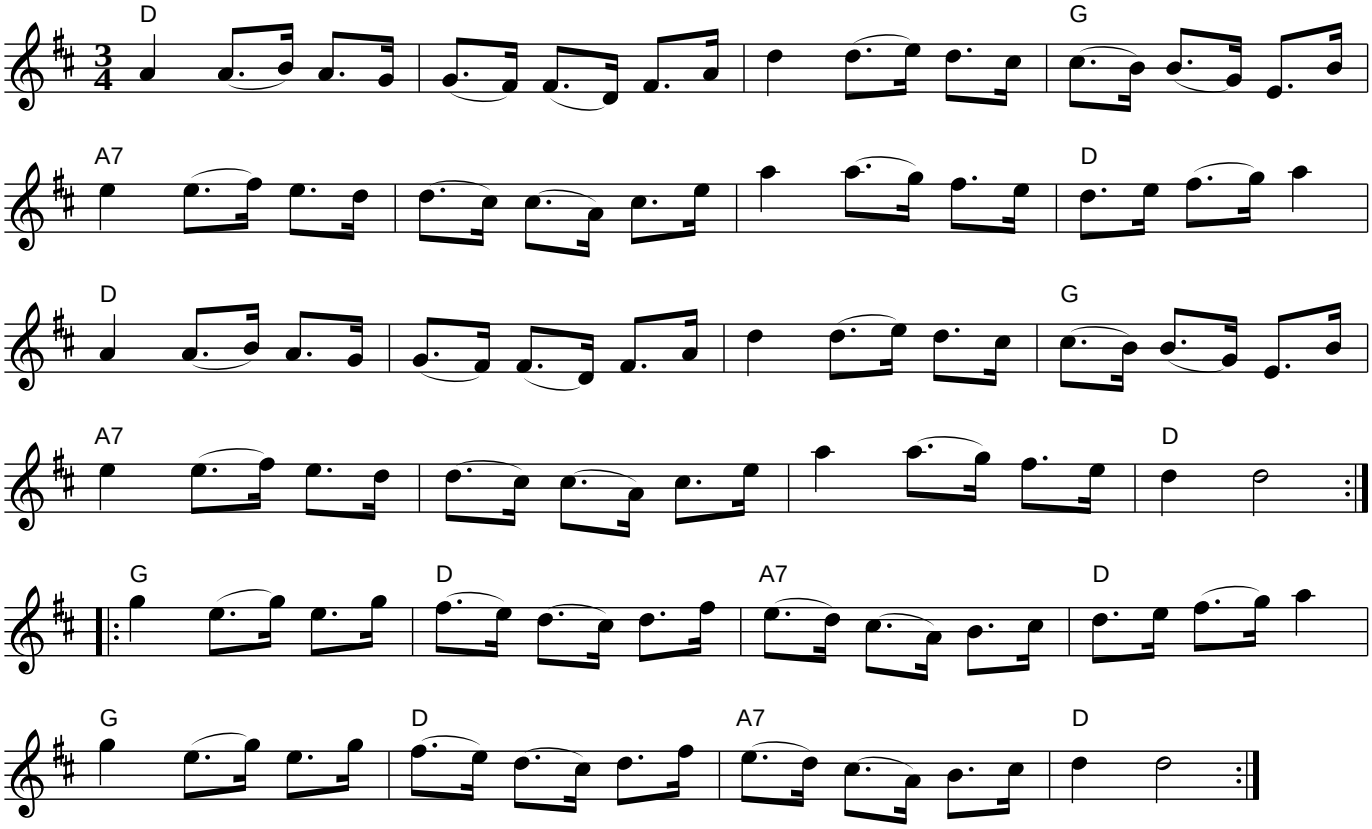
trad